

PIT SUPPORT BOOK

September 23rd, 2023



PIT SUPPORT BOOK



Pit Support Instructions

NO PIT VEHICLES WITHIN 50 FEET OF RACE COURSE, DESIGNATED BY ORANGE LATH OR ORANGE CONES.

PARK BEHIND ORANGE LATH OR ORANGE CONES ONLY. SEE PIT MAP FOR DETAILS

NO SPECTATOR PARKING IN PIT PARKING AREA.

OBEY RACE OFFICIALS AT EACH PIT LOCATION AND ALONG DESIGNATED PIT SUPPORT VEHICLE ROUTE.

OBEY LINCOLN COUNTY SPEED LIMIT ON DIRT ROADS - IT IS 35 MPH!

ABSOLUTELY NO PIT VEHICLES ON RACE COURSE.

RADIO COMMUNICATIONS AND FIRST AID WILL BE AT THE BEGGINING OF EACH PIT NEXT TO THE RACE COURSE. SEE PIT MAP FOR LOCATION.

DO NOT SPEED IN PIT AREA - PIT AREA SPEED LIMIT IS 15 MPH!

PLEASE PICK UP TRASH BEFORE YOU LEAVE EACH PIT AREA.

REMEMBER ALL ODOMETERS ARE NOT CALIBRATED THE SAME. YOU AND I MAY BE OFF, SO KEEP ALERT!

VIOLATORS OF ANY OF THE ABOVE INSTRUCTIONS MAY CAUSE PENALTIES FOR THEIR RACE VEHICLE.

IF YOU HAVE ANY QUESTIONS PLEASE ASK A RACE OFFICIAL FOR CLARIFICATION.

NO STOPPING, PITTING OR SPECTATING AT NON PIT STOP AREAS, SUCH AS PAVED ROAD CROSSINGS OR ANYWHERE RACE COURSE IS CLOSE TO ROADWAY.

REMEMBER, PLEASE DRIVE SAFE AND BE CAREFUL!

**BEST IN THE DESERT
RACING ASSOCIATION**

PIT SUPPORT BOOK

PIT & RACE COURSE MILEAGE



FROM	TO	RACE COURSE	RACE COURSE	TOTAL
		PIT TO PIT	TOTAL	CHASE MILEAGE
START	PIT 1 - DRY LAKE VALLEY (6 miles of Dirt Road)	51.0	51.0	17.1
PIT 1	PIT 2 - CASTLETON	45.0	96.0	45.0
PIT 2	PIT 3 - CATHEDRAL GORGE	27.0	123.0	10.2
PIT 3	PIT 4 - CALIENTE	46.0	169.0	18.1
PIT 4	PIT 5 - DELAMAR	30.0	199.0	17.7
PIT 5	PIT 6 ALAMO CANYON	44.0	243.0	REMOTE
PIT 6	FINISH - CALIENTE AIRPORT	42.0	285.0	4.1

Special Notes:

- 1) We do not recommend the same chase vehicles fuel; race vehicles at both Pit 1 & Pit 2.
- 2) Trailers are not recommended to enter Pit 3 - Cathedral Gorge; there is no turn around room.
- 3) Pit 6 is a Remote Pit. Chase teams cannot beat race vehicle to Pit 6. Those needing fuel, can provide Pit 6 Captain fuel container at Tech Inspection at Aliante. Must have race # and Rider of Record on Fuel container.



PIT ETA & CLOSING TIMES

1ST START

PIT NAME

RACE MILE

ETA

PIT CLOSURE

GPS

START - PAHROC SUMMIT

0

6:30 AM

7:00 AM

37.628526° -114.988858°

PIT 1 - DRY LAKE VALLEY

51

7:23 AM

8:30 AM

37.694863° -114.743978°

PIT 2 - CASTLETON

96

8:11 AM

10:15 AM

37.957822° -114.515118°

PIT 3 - CATHEDRAL GORGE

123

8:39 AM

11:00 AM

37.847142° -114.413642°

PIT 4 - CALIENTE

169

9:27 AM

12:30 PM

37.627383° -114.510707°

PIT 5 - DELAMAR

199

9:59 AM

2:00 PM

37.620226° -114.775474°

PIT 6 - ALAMO CANYON

243

10:45 AM

3:30 PM

37.354601° -114.967663°

FINISH - DAYTON

285

11:30 AM

5:00 PM

37.590556° -114.860882°

2ND START

PIT NAME

RACE MILE

ETA

PIT CLOSURE (SEE 3RD START)

GPS

START - PAHROC SUMMIT

0

10:00 AM

-

37.628526° -114.988858°

PIT 1 - DRY LAKE VALLEY

51

10:54 AM

-

37.694863° -114.743978°

PIT 2 - CASTLETON

96

11:42 AM

-

37.957822° -114.515118°

PIT 3 - CATHEDRAL GORGE

123

12:11 PM

-

37.847142° -114.413642°

PIT 4 - CALIENTE

169

1:01 PM

-

37.627383° -114.510707°

PIT 5 - DELAMAR

199

1:33 PM

-

37.620226° -114.775474°

PIT 6 - ALAMO CANYON

243

2:20 PM

-

37.354601° -114.967663°

FINISH - DAYTON

285

3:05 PM

-

37.590556° -114.860882°

3RD START

PIT NAME

RACE MILE

ETA

PIT CLOSURE

GPS

START - PAHROC SUMMIT

0

11:30 AM

12:45 PM

37.628526° -114.988858°

PIT 1 - DRY LAKE VALLEY

51

12:28 PM

2:30 PM

37.694863° -114.743978°

PIT 2 - CASTLETON

96

1:20 PM

4:00 PM

37.957822° -114.515118°

PIT 3 - CATHEDRAL GORGE

123

1:51 PM

5:00 PM

37.847142° -114.413642°

PIT 4 - CALIENTE

169

2:45 PM

6:30 PM

37.627383° -114.510707°

PIT 5 - DELAMAR

199

3:19 PM

8:00 PM

37.620226° -114.775474°

PIT 6 - ALAMO CANYON

243

4:10 PM

9:30 PM

37.354601° -114.967663°

FINISH - DAYTON

285

4:58 PM

11:00 PM

37.590556° -114.860882°

2023 SILVER STATE 300

PIT MAP

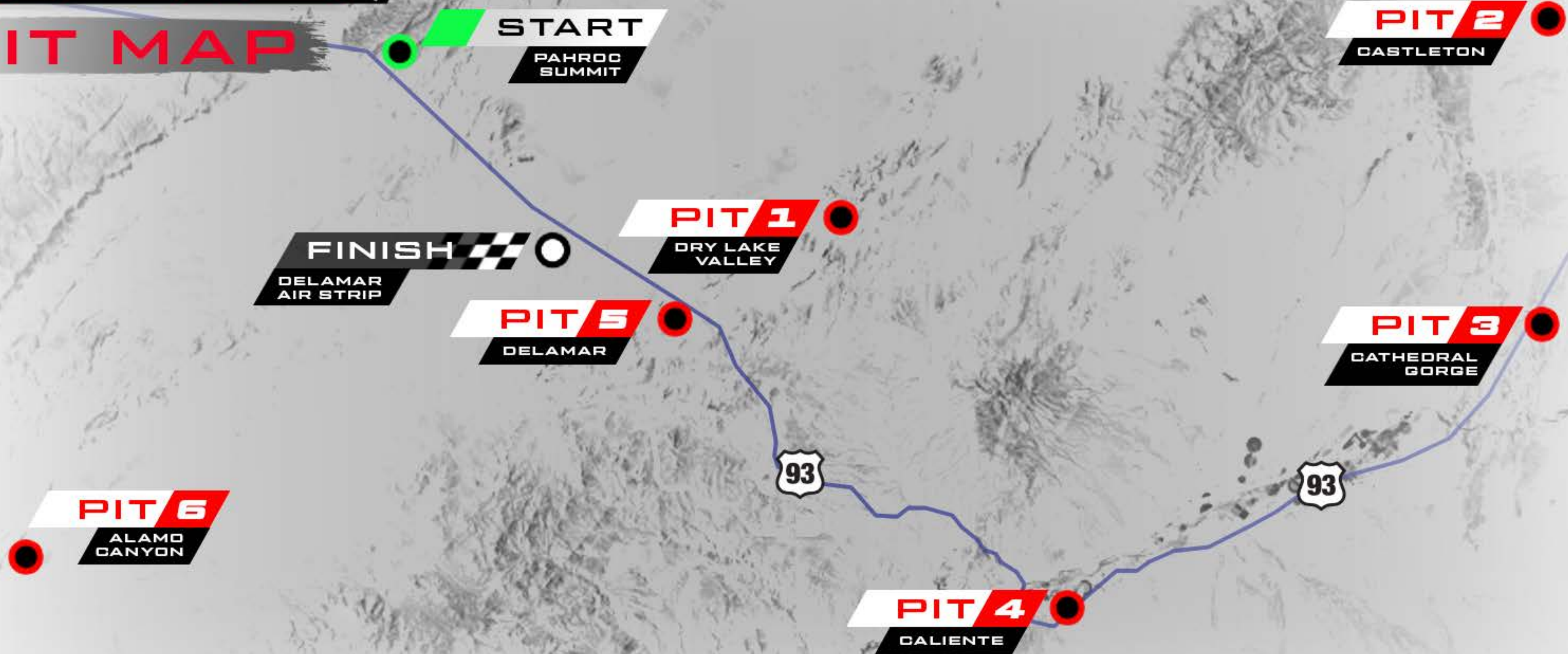

PIT SUPPORT BOOK

LEAVING ALIANTE TO START LINE at PAHROC SUMMIT



DIRECTION	NOTE	MILES
Aliante	Leave Aliante - Turn Left onto N Aliante Pkway GET IN LEFT LANE AND MERGE ON 215 E	6.8
I-15	MERGE LEFT LANE ONTO I-15	12.7
US-93 N US-93 N	TAKE THE US-93 NORTH EXIT 64 TOWARD PIOCHE / ELY TURN LEFT ONTO US-93 HEADING NORTH TO ALAMO	64.0
US-93 N	GLENDALE/MOAPA TURN OFF - GREEN SIGN CONTINUE STRAIGHT ON US-93	<div style="border: 1px solid black; padding: 5px; display: inline-block;"> < LAS VEGAS ALAMO > </div> 95.0
US-93 N	GREEN SIGN	<div style="border: 1px solid black; padding: 5px; display: inline-block;"> LINCOLN COUNTY </div> 98.7
US-93 N	GREEN SIGN	<div style="border: 1px solid black; padding: 5px; display: inline-block;"> ELGIN 38 > </div>
US-93 N	GREEN SIGN	<div style="border: 1px solid black; padding: 5px; display: inline-block;"> ALAMO 15 CALIENTE 69 ELY 203 </div> 121.8
US-93 N	GREEN SIGN NOTE: SLOW DOWN - 50 mph SPEED LIMIT THRU ALAMO	<div style="border: 1px solid black; padding: 5px; display: inline-block;"> ALAMO Elev 3450 </div> 39.8
US-93 N	ALAMO INN ON THE LEFT (Vern's Place) CONTINUE STRAIGHT 17.0 MILES TO START LINE	140.8
US-93 N	GREEN SIGN	<div style="border: 1px solid black; padding: 5px; display: inline-block;"> CALIENTE 54 PIOCHE 80 </div> 141.8
US-93 N	GREEN SIGN SLOW DOWN - 45 mph SPEED LIMIT THRU ASH SPRINGS	<div style="border: 1px solid black; padding: 5px; display: inline-block;"> ASH SPRINGS ELEV 3630 </div> 147.4
US-93 N	ASH SPRINGS - "R" PLACE SHELL GAS STATION (Good food...)	147.8
US-93 N	NOTE: JUNCTION SR-318 / US-93 CONTINUE STRAIGHT ON US-93 N TO CALIENTE	153.4
US-93 N	TURN LEFT ONTO DIRT ROAD "PAHROC SUMMIT"	165.8
	THE START LINE IS 25 MILES FROM THE ALAMO INN GPS = 37.628526° - 114.988858°	Race Mile - 0

**RACERS ~ START YOUR ENGINES!
THIS IS THE START LINE FOR THE SILVER STATE "300" by JIMCO**



**Pahroc Summit-
Start Line**



37.628526°
-114.988858°

**Enter
Staging**



SEPTEMBER 23RD, 2023

MOTORCYCLE / ATV

Start: 6:30 AM

CAR/TRUCK

Start: 10:00 AM

UTV

Start: 11:30 AM

To Alamo



ENTRANCE
EXIT

To Pit # 1

Off-Load
Off-Load

PIT SUPPORT BOOK

LEAVING START LINE to PIT 1 - DRY LAKE VALLEY



DIRECTION	NOTES	MILES
PIT 1	RETURN TO US-93 SOUTH ON DIRT ROAD TURN LEFT (EAST) ON US-93 NORTH TOWARDS CALIENTE	
US-93 N	RESET ODO TO "0" - TURN LEFT ONTO US 93	0.0
US-93 N	DIRT ROAD ON RIGHT IS FINISH LINE	7.8
US-93 N	GREEN SIGN	10.9
US-93 S	SLOW DOWN - PREPARE TO TURN LEFT INTO PIT - ONTO DIRT ROAD WATCH FOR PIT 2 SIGN	11.5
US-93 S	TURN LEFT ONTO DIRT ROAD	11.6
DIRT ROAD	CROSS CATTLE GUARD CONTINUE ON DIRT ROAD FOR 5.4 MILES	11.7
DIRT ROAD	ARRIVE AT PIT	17.1
	PIT 1 - DRY LAKE VALLEY	Race Mile - 51
	GPS = 37° 41.758'N, 114° 44.779'W	



Pit # 1 - Dry Lake Valley

37.694863°
-114.743978°

50.9

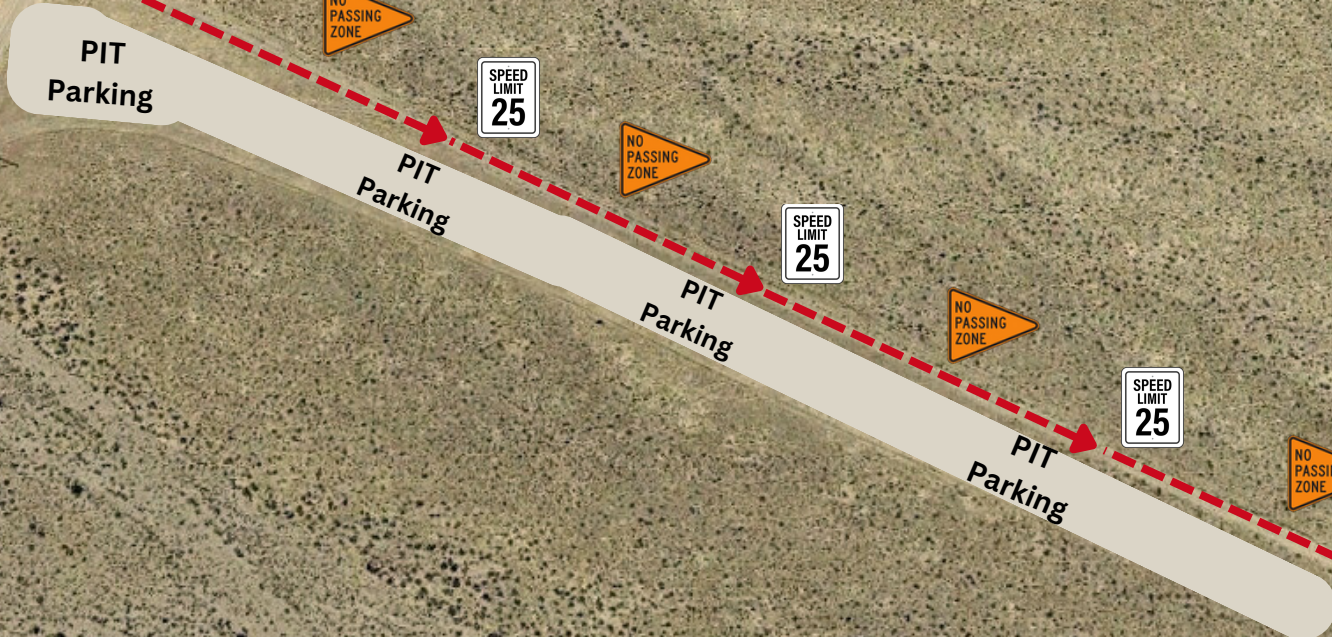
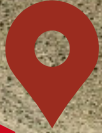

TO  93
5.53 Mi

To Pit # 2



Race
Speed
Resumes

PIT SUPPORT BOOK

LEAVING PIT 1 - DRY LAKE VALLEY to PIT 2 CASTLETON



DIRECTION	NOTES	MILES
PIT 2	RETURN 5.5 MILES ON DIRT ROAD TO US-93 SOUTH TURN LEFT (EAST) ON US-93 NORTH TOWARDS CALIENTE	0.0
US-93 N	DIRT ROAD TO RIGHT IS PIT 5 DELAMAR	0.3
US-93 N	DANGER - RACECOURSE CROSSING - OBEY FLAGMAN **DO NOT STOP or PARK WITHIN 1000 FEET OF RACECOURSE CROSSING THIS IS NOT A SPECTATOR SPOT, RACERS MAY BE PENALIZED FOR SUPPORT CREWS FAILURE TO ABIDE BY THESE RULES	4.3
US-93 N	GREEN SIGN	6.0
		OAK SPRINGS SUMMIT ELEV 6237
US-93 N	GREEN SIGN DRIVE SLOWLY THROUGH CALIENTE 25 MPH SPEED LIMIT IN CALIENTE	16.0
		CALIENTE ELEV 4398
US-93 N	SINCLAIR GAS STATION ON LEFT - ONLY GAS and DIESEL IN CALIENTE J&J FAST FOOD (GOOD HAMBURGERS & SOFT SERVE ICE CREAM CONES)	16.6
US-93 N	STREET CURVES LEFT (RR yard on right, continue 3/4 mile)	17.1
US-93 N	AGUA CALIENTE RV PARK ON THE LEFT	17.8
US-93 N	DANGER - RACECOURSE CROSSING - OBEY FLAGMAN **DO NOT STOP or PARK WITHIN 1000 FEET OF RACECOURSE CROSSING THIS IS NOT A SPECTATOR SPOT, RACERS MAY BE PENALIZED FOR SUPPORT CREWS FAILURE TO ABIDE BY THESE RULES	17.9
US-93 N	DIRT ROAD TO LEFT IS PIT 4 CALIENTE	18.0
US-93 N	BROWN SIGN	22.8
		BEAVER DAM STATE PARK
US-93 N	PANACA JCT. US-93 AND SR-319 SHELL GAS STATION ON LEFT - DIESEL AVAILABLE	30.9
US-93 N	BROWN SIGN ON THE RIGHT	33.9
		MILLER POINT <
US-93 N	DIRT ROAD ON RIGHT IS PIT 4 CATHEDRAL GORGE	34.8
US-93 N	SLOW DOWN - PREPARE TO TURN LEFT ON SR-320	35.8
SR-320	TURN LEFT ON TO SR-320	35.9

PIT SUPPORT BOOK

LEAVING PIT 1 to PIT 2 CONT.



DIRECTION	NOTES	MILES
SR-320	DANGER - RACECOURSE CROSSING - OBEY FLAGMAN **DO NOT STOP or PARK WITHIN 1000 FEET OF RACECOURSE CROSSING THIS IS NOT A SPECTATOR SPOT, RACERS MAY BE PENALIZED FOR SUPPORT CREWS FAILURE TO ABIDE BY THESE RULES	37.0
SR-320	CATTLE GUARD	44.6
SR-320	SLOW DOWN - PREPARE TO TURN LEFT	44.9
SR-320	TURN LEFT - PIT IS NARROW PIT IS ON THE ROAD - BACK IN TO THE RACECOURSE	45.0
	PIT # 2 - CASELTON	Race Mile - 96
	GPS = N37 57.473 W114 30.921	
	NOTE: PIT IS NOT RECOMMENDED FOR TRUCKS WITH TRAILERS, BIG TRAILERS OR 18-WHEELERS - NO WAY TO TURN AROUND YOU WILL JACK KNIFE	
	HISTORICAL NOTE: YOU CAN SEE THE CASELTON PRINCE MINE FROM THE ROAD - THIS WAS A VERY ACTIVE GOLD MINE FROM 1868-1932	



Pit # 2 - Castelton

37.957822°
-114.515118°

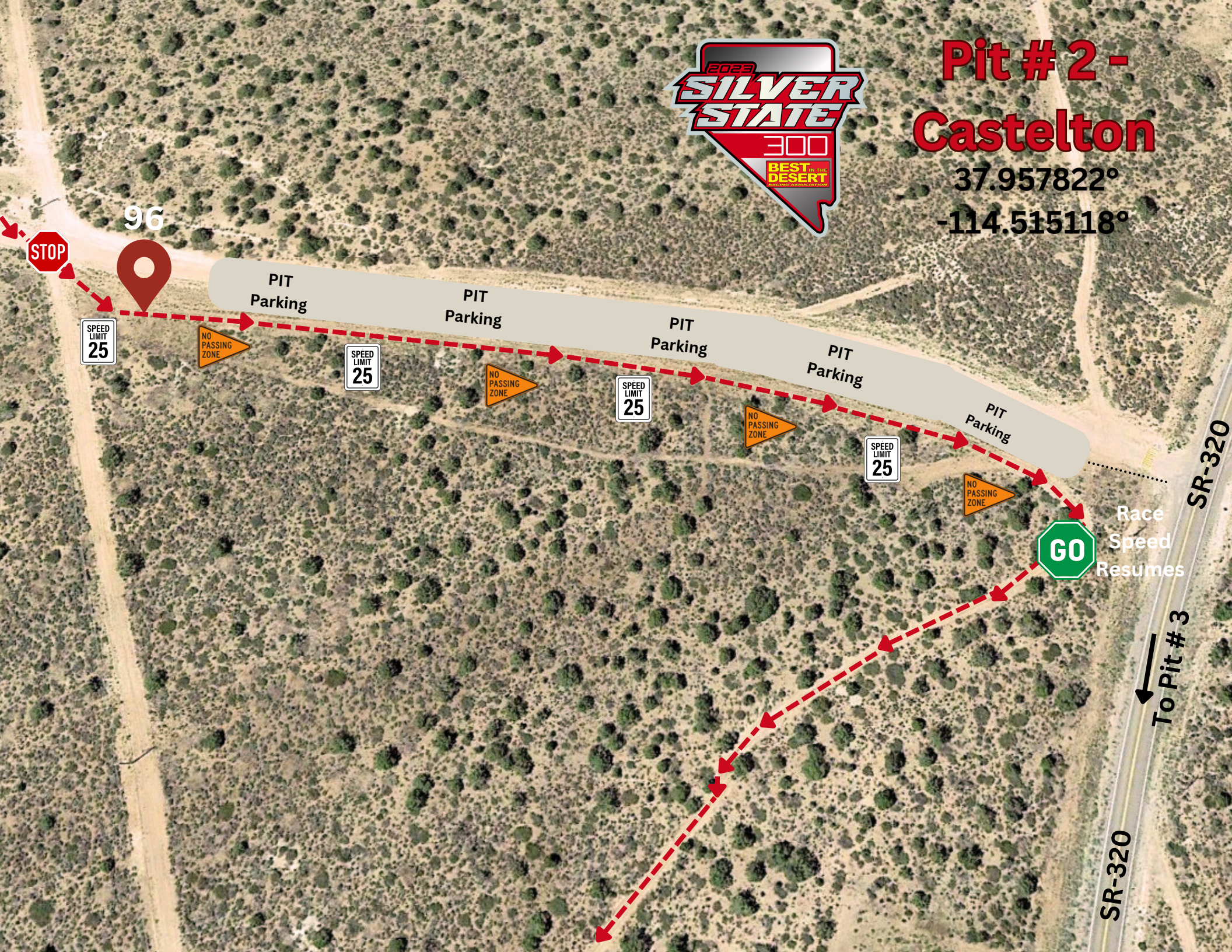

STOP

96

SPEED LIMIT 25

NO PASSING ZONE

PIT Parking

SPEED LIMIT 25

PIT Parking

NO PASSING ZONE

SPEED LIMIT 25

PIT Parking

NO PASSING ZONE

PIT Parking

SPEED LIMIT 25

NO PASSING ZONE

GO

Race Speed Resumes

SR-320

To Pit # 3

SR-320

PIT SUPPORT BOOK

LEAVING PIT 2 CASTLETON TO PIT 3 CATHEDRAL GORGE



DIRECTION	NOTES	MILES
PIT 3	LEAVE PIT 2 - HEAD SOUTH ON SR-320 RESET ODO TO "0" AT PAVEMENT	0.0
SR-320	CONTINUE SOUTH ON SR-320 - HEADING BACK TOWARDS US-93 / CALIENTE	
SR-320	CATTLE GUARD	0.4
SR-320	DANGER - RACECOURSE CROSSING - OBEY FLAGMAN **DO NOT STOP or PARK WITHIN 1000 FEET OF RACECOURSE CROSSING THIS IS NOT A SPECTATOR SPOT, RACERS MAY BE PENALIZED FOR SUPPORT CREWS FAILURE TO ABIDE BY THESE RULES	7.9
SR-320	STOP SIGN - TURN RIGHT ONTO US-93 S	9.0
US-93 N	SLOW DOWN - PREPARE TO TURN LEFT	10.1
US-93 N	TURN LEFT - PIT IS NARROW PIT IS ON THE ROAD - BACK IN TO THE RACECOURSE	10.2
	PIT 3 CATHEDRAL GORGE	Race Mile - 123
	GPS = N37 50.835 W114 24.813	

Pit # 3 - Cathedral Gorge



37.847142°
-114.413642°



122.9

PIT
Parking



PIT
Parking



PIT
Parking



Race
Speed
Resumes



PIT
Parking



TO Pit # 4



PIT
Parking



PIT
Parking



PIT
Parking

PIT SUPPORT BOOK

LEAVING PIT 3 CATHEDRAL GORGE to PIT 4 CALIENTE



DIRECTION	NOTES	MILES
US-93 S	LEAVE PIT 3 - TURN LEFT HEAD SOUTH ON US 93 RESET ODO TO "0" AT PAVEMENT	0.0
US-93 S	PANACA JCT. US-93 AND SR-319 SHELL GAS STATION ON RIGHT - CONTINUE STRAIGHT TO CALIENTE	3.9
US-93 S	BROWN SIGN	11.9
US-93 N	SLOW DOWN - PREPARE TO TURN RIGHT	18.0
US-93 N	TURN RIGHT ONTO PAVED ROAD INTO PIT	18.1
	PIT # 4 - CALIENTE	Race Mile - 169
	GPS = 37° 37.593'N, 114° 30.627'W	

BEAVER DAM
STATE PARK



Pit # 4 - Caliente

37.627383°
-114.510707°



SPEED LIMIT 25

NO PASSING ZONE

SPEED LIMIT 25

NO PASSING ZONE

SPEED LIMIT 25

NO PASSING ZONE

SPEED LIMIT 25

NO PASSING ZONE

SPEED LIMIT 25

NO PASSING ZONE

SPEED LIMIT 25

NO PASSING ZONE

SPEED LIMIT 25

NO PASSING ZONE

SPEED LIMIT 25

STOP

SPEED LIMIT 25

93

93

PIT Parking

PIT Parking

PIT Parking

PRC-4

To Pit # 5

Antelope Canyon Rd

Antelope Canyon Rd

Hwy

PIT SUPPORT BOOK

LEAVING PIT 4 CALIENTE to PIT 5 DELAMAR



DIRECTION	NOTES	MILES	
US-93 S	LEAVE PIT 4 - TURN RIGHT - HEAD SOUTH ON US 93 RESET ODO TO "0" AT PAVEMENT	0.0	
US-93 S	DANGER - RACECOURSE CROSSING - OBEY FLAGMAN **DO NOT STOP or PARK WITHIN 1000 FEET OF RACECOURSE CROSSING THIS IS NOT A SPECTATOR SPOT, RACERS MAY BE PENALIZED FOR SUPPORT CREWS FAILURE TO ABIDE BY THESE RULES	0.1	
US-93 S	HOSPITAL ON THE RIGHT	0.4	
US-93 S	CONTINUE THROUGH THE TOWN OF CALIENTE ONTO US-93 S DRIVE SLOWLY THROUGH CALIENTE 25 MPH SPEED LIMIT IN CALIENTE NOTE: YOU ARE GOING TO BE HEADING BACK TOWARDS ALAMO THE WAY YOU CAME FROM THE START LINE		
US-93 S	GREEN SIGN	<table border="1" style="margin-left: auto; margin-right: auto;"> <tr> <td>OAK SPR SUMMIT ELEV 6237</td> </tr> </table>	OAK SPR SUMMIT ELEV 6237
OAK SPR SUMMIT ELEV 6237			
US-93 S	DANGER - RACECOURSE CROSSING - OBEY FLAGMAN **DO NOT STOP or PARK WITHIN 1000 FEET OF RACECOURSE CROSSING THIS IS NOT A SPECTATOR SPOT, RACERS MAY BE PENALIZED FOR SUPPORT CREWS FAILURE TO ABIDE BY THESE RULES	13.7	
US-93 N	SLOW DOWN - PREPARE TO TURN RIGHT	17.6	
US-93 N	TURN LEFT ON DIRT ROAD	17.7	
	PIT # 5 - DELAMAR	Race Mile 243	
	GPS = N37 37.167 W114 46.642		



Pit # 5 - Delamar

37.620226°
-114.775474°



←
To Pit # 6

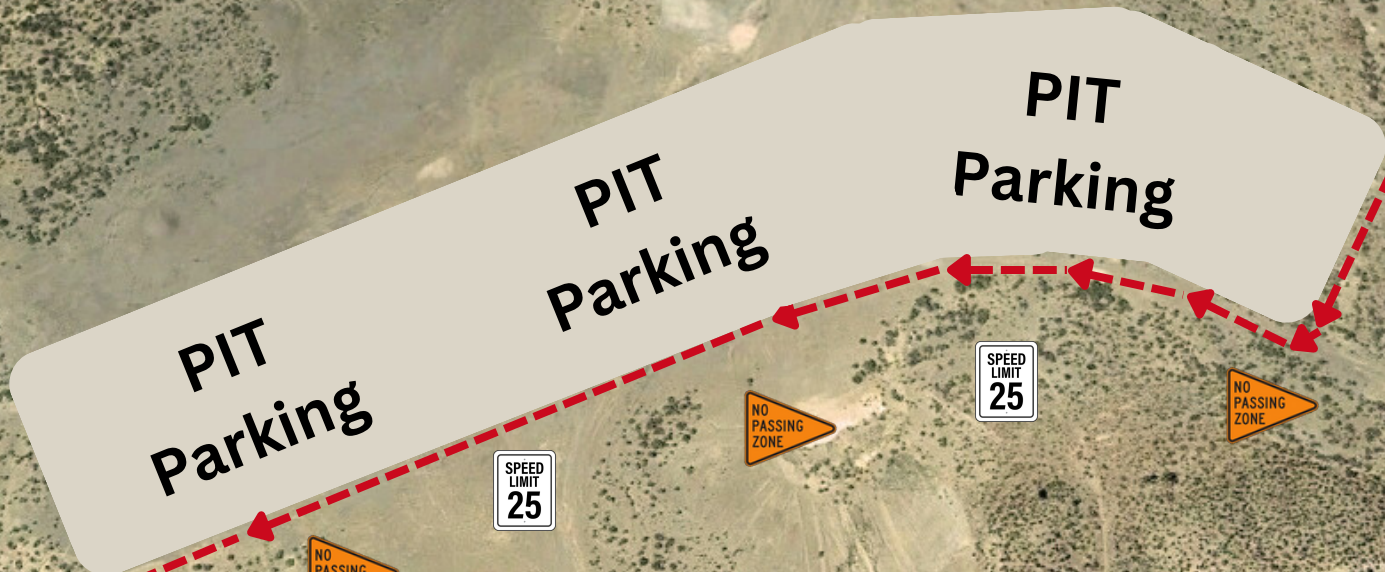

Race
Speed
Resumes
198.9
A red location pin icon.
A green octagonal sign with the word "GO" in white.



PIT SUPPORT BOOK

LEAVING ALIANTE to PIT # 6 - ALAMO CANYON

REMOTE PIT - PIT 6 IS BEFORE YOU GET TO ALAMO AND BEFORE THE START LINE



DIRECTION	NOTES	MILES
Aliante	Leave Aliante - Turn Left onto N Aliante Pkway GET IN LEFT LANE AND MERGE ON 215 E	6.8
I-15	MERGE LEFT LANE ONTO I-15	12.7
US-93 N US-93 N	TAKE THE US-93 NORTH EXIT 64 TOWARD PIOCHE / ELY TURN LEFT ONTO US-93 HEADING NORTH TO ALAMO	64.0
US-93 N	GLENDALE/MOAPA TURN OFF - GREEN SIGN CONTINUE STRAIGHT ON US-93	<div style="border: 1px solid black; padding: 5px; text-align: center;"> < LAS VEGAS ALAMO > </div> 95.0
US-93 N	GREEN SIGN	<div style="border: 1px solid black; padding: 5px; text-align: center;"> LINCOLN COUNTY </div> 98.7
US-93 N	GREEN SIGN	<div style="border: 1px solid black; padding: 5px; text-align: center;"> ELGIN 38 > </div>
US-93 N	GREEN SIGN	<div style="border: 1px solid black; padding: 5px; text-align: center;"> ALAMO 15 CALIENTE 69 ELY 203 </div> 121.8
DIRT ROAD	TURN RIGHT ONTO BUCKHORN RANCH ROAD GPS = N37° 19.984 W115° 8.392	<div style="border: 1px solid black; padding: 5px; text-align: center;"> ALAMO CANYON RD </div> 134.9
DIRT ROAD	CONTINUE FOR 12.0 MILES TO PIT # 5 REMOTE PIT - PIT # 6 - ALAMO CANYON GPS = N 37° 21.498 W114° 58.308	146.9
	RETURN TO US-93 THE WAY YOU CAME IN AND TURN AS NEEDED	Race Mile - 242.5

TO  93
11.5 Mi



Race
Speed
Resumes



Pit # 6 - Alamo Canyon

37.620226°
-114.775474°



243.0



PIT Parking

PIT Parking

PIT SUPPORT BOOK

LEAVING PIT 5 DELAMAR to FINISH CALIENTE AIRPORT



DIRECTION	NOTES	MILES
US-93 S	LEAVE PIT 5 - TURN LEFT - HEAD EAST ON US 93 RESET ODO TO "0" AT PAVEMENT	0.0
US-93 S	DIRT ROAD TO RIGHT - TO PIT 2	0.3
US-93 N	SLOW DOWN - PREPARE TO TURN RIGHT	4.0
US-93 N	TURN LEFT ON DIRT ROAD - CROSS CATTLE GUARD	4.1
DIRT ROAD	TURN RIGHT - AIRSTRIP - PARK as per SIGNAGE FINISH - CALIENTE AIRPORT GPS = N37° 36.863' W114° 51.126	Race Mile 285

**CONGRATULATIONS !!! YOU HAVE JUST COMPLETED THE
SILVER STATE "300"
WE THANK YOU FOR YOUR SUPPORT AND LOOK FORWARD TO SEEING YOU AGAIN
THANK YOU TO ALL OF OUR SPONSORS**



Delamar Airport FINISH LINE!

Pit Pass
Required



Finish Line
Mesa



Live Race Course



SS300
FINISH!

SEPT 23RD, 2023

MOTORCYCLE / ATV

Start: 11:30 AM

CAR/TRUCK

Start: 3:05 PM

UTV

Start: 4:58 PM

*Times are Estimated